

PREPARED FOR :
TOM MARTIN
KEEFE REAL ESTATE INC.
1040 N. WISCONSIN ST.
ELKHORN WI. 53121

PLAT OF SURVEY

- OF -

PATHFINDER SURVEYING INC.
UNIT D W2888 KRUGER RD.
LAKE GENEVA WI. 53147

LOT 44 OF JACKSON CREEK SUBDIVISION
LOCATED IN THE SW 1/4 SECTION 7, T.2.N. , R.17.E.
CITY OF ELKHORN, WALWORTH COUNTY , WISCONSIN.

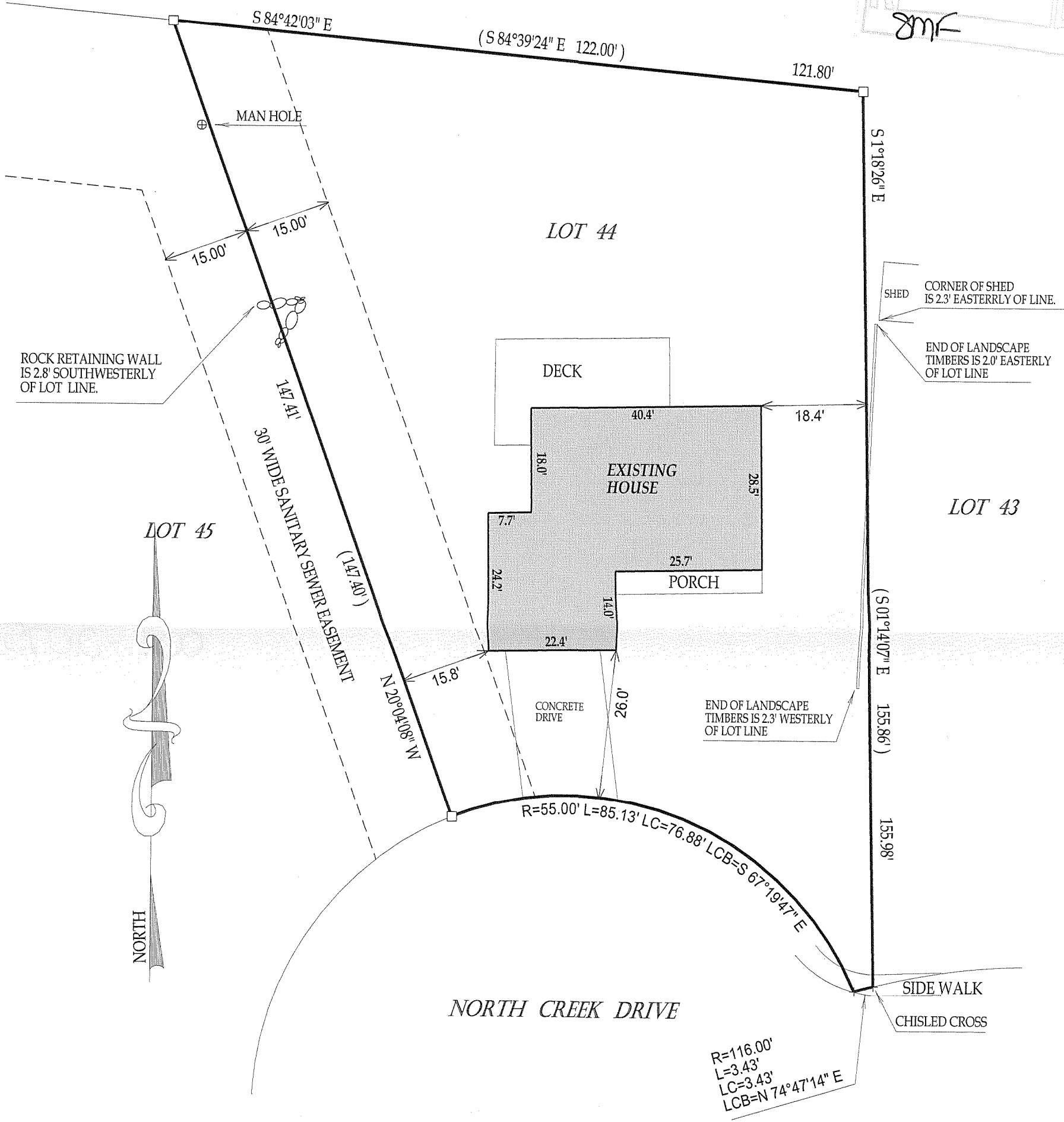
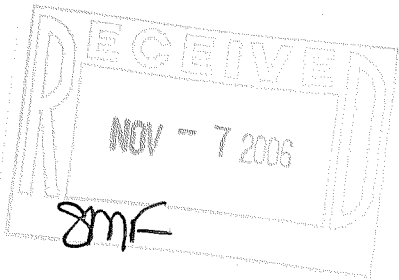

- () = recorded as
- = found iron bar
- = found iron pipe
- = set iron pipe
- = set iron bar

SCALE 1" = 20'

JOB # 06-383

TAX ID # YJC00044

COMPARE LEGAL DESCRIPTION ABOVE AND DRAWING WITH DEED. FOR BUILDING RESTRICTIONS AND EASEMENTS NOT SHOWN REFER TO DEED, ABSTRACT SOURCES AND LOCAL MUNICIPAL CODES. NOTIFY THE SURVEYOR IMMEDIATELY OF ANY DISCREPANCY.

"I hereby certify that I have surveyed the above described property and that the above map is a true representation thereof and shows the size and location of all visible structures, apparent easements and encroachments if any."
This survey is made for the present owners of the property, and those who purchase, mortgage, or guarantee the title thereto, within one year from the date hereof.

DATED THIS 1st, DAY OF AUGUST, 2006



John P. Krott
JOHN KROTT S - 2258
Wisconsin Registered Land Surveyor
(original if signed in red)

004 - 2075